The Crucible

1936

Doris Streif

5

The Crucible
1936

PUBLISHED BY THE
STUDENTS OF

Bay City Junior College

TO SUPERINTENDENT G. L. JENNER, WHO ORGANIZED BAY CITY JUNIOR COLLEGE AND HELPED IT DEVELOP INTO A STRONG INSTITUTION, WE DEDICATE THE CRUCIBLE ANNUAL OF 1936.

Faculty

DEAN G. E. BUTTERFIELD
Psychology

MATHILDA SCHROEDER
English, German

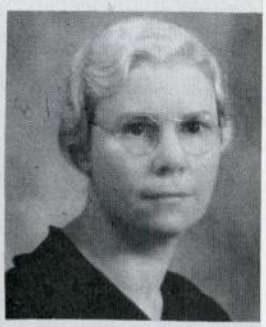

NELLIE MAY McGREGOR
English

ADA E. HOBBS
English

IRMA ANSCHUTZ
Latin

ERMA JOAN HELLMUTH
Spanish

LOLA L. BISHOP
French

G. L. MARTIN
Chemistry

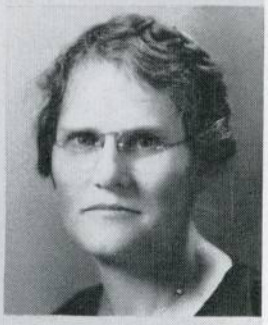

ALICE A. HOWE
Chemistry

ELIZABETH KRAFKA
Biology

FRED B. ROGERS
Physics

R. C. SCHELLENBARGER
Mathematics

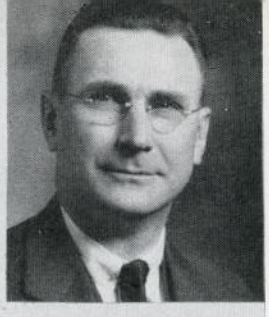

E. L. DERSNAH
Mathematics

ERMA B. HODGSON
Geography, Sociology

CLAYTON GARLOCK
Agriculture

J. H. GEORGE
Astronomy, Geology

H. R. EVANS
Music

INA BELLE PALMER
Political Science

A. EDWARD STILES
History

G. M. FRENCH
Economics

H. C. KLINGBEIL
Speech, English

H. E. TEN EYCK
Commercial

GEORGE D. TUNISON
Accounting, Education

GEORGE A. RACE
Penmanship

CAROLYN WHITE
Education, County Normal

CURTIS R. GUSTIN
Wood Shop

CHARLES H. CARLSON
Metal Shop

ELSON A. HOOD
Physical Training

OLIVER PEMBROKE
Athletics

MAXINE E. SPRAGUE
Librarian

FLORENCE PRESLEY
Assistant Librarian

VIRGINIA EICHOLTZ
Art

ADA I. ROYAL
Physical Training

KATHERINE B. BOWLEY
Registrar

CLARENCE SCHULTZ
Assistant Registrar

Faculty

George E. Butterfield, A. B., M. A.	Dean of Junior College Head of History Department Psychology
Irma Anschutz, A. B., M. A.	Head of Latin Department
Lola L. Bishop, A. B.	Head of French Department
Katherine Banta Bowley, A. B.	Registrar
Charles H. Carlson	Metal Shop
E. G. Culver, B. S.	Mechanical Drawing
E. L. Dersnah, A. B., M. S.	Mathematics
Virginia Eicholtz, B. S.	Head of Art Department
H. R. Evans, B. M.	Music
G. M. French, A. B., M. A.	Head of Economics Department
Clayton R Garlock, B. S.	-Agriculture, Physiology
J. H. George, A. B., M. A.	Head of Astronomy and Geology
Curtis R. Gustin, B. S.	Wood Shop
Erma Joan Hellmuth, B. A., M. A.	Head of Spanish Department
Ada E. Hobbs, A. B., M. A.	English
Erma B. Hodgson, A. B.	Head of Geography, Sociology
Elson C. Hood	Athletics
Alice A. Howe, A. B., M. A.	Chemistry
H. C. Klingbeil, A. B., M. A.	Head of Speech Department
Elizabeth Krafka, A. B., M. A.	Head of Biology Department
Nellie May McGregor, A. B., M. A.	English
George L. Martin, A. B., M. A.	Head of Chemistry Department
Ina B. Palmer, A. B.	Political Science
Florence E. Presley	Assistant Librarian
George A. Race, A. B.	Penmanship
Fred B. Rogers, A. B., M. S.	Head of Physics Department
Ida I. Royal, B. Sc.	Physical Training
Mathilda Schroeder, A. B., M. A.	Head of English, German
R. C. Schellenbarger, A. B., M. A.	Head of Mathematics Department
Clarence Schultz, A. A.	Assistant Registrar
Maxine E. Sprague, A. B., L. S.	Librarian
A. Edward Stiles, A. B., M. A.	History
H. E. Ten Eyck, A. B., B. S., M. A.	Head of Commercial Department
George D. Tunison, A. B., M. A.	Accounting and Education
Carolyn White	Superintendent of County Normal

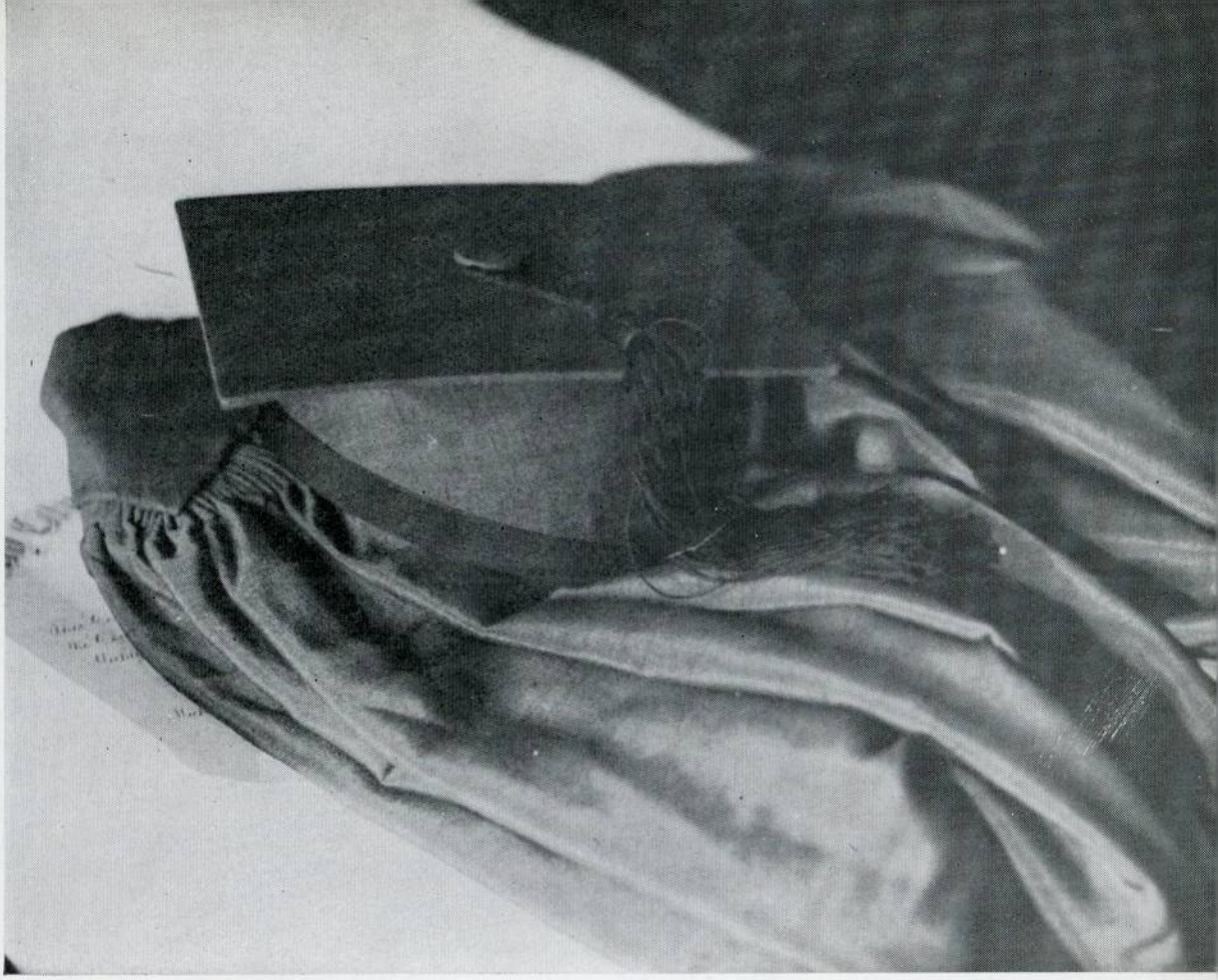

Graduates

ELEANOR MAKSIMOWICZ
General Academic

FRED E. WIGEN
Architectural Engineering
Engineers' Club
Varsity Basketball

PAUL LIPKE
General Academic
Varsity Swimming
Tetra Sci
Rifle Club, Pres.

GLENDA JEAN FRANKLIN
Education
Mystics

KATHERINE BEAUMONT
Education
B. O. B. A.
Phi Theta Kappa

HARVEY MILLER
Mechanical Engineering

RUSSELL SURSAW
Pre-Law
Intramural Soft Ball

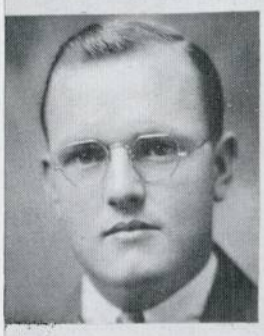

DOROTHY JONES
Secrtarial
S. S. S.

GRACE BYRON
Education

ROBERT BEVERSTEIN
Business Administration
Business Ad. Club
Rifle Club

ROBERT PATENGE
General Academic

MARY E. WALSH
General Academic
Sec'y-Treas. Tetra Sci

KENNETH BUTTERFIELD
General Academic

Nona Ittner

NONA ITTNER
Secretarial
B. O. B. A.

LORAINE ALBRIGHT
General Academic
Corona

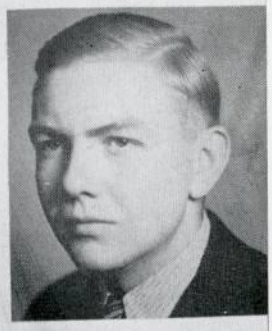

STANLEY CREGO
Pre-Dental
Tetra Sci
Tennis Team

CLARENCE HELBIG
General Academic
Phi Theta Kappa
Student Council
Socio-Geographic
Business Ad. Club
Rifle Club

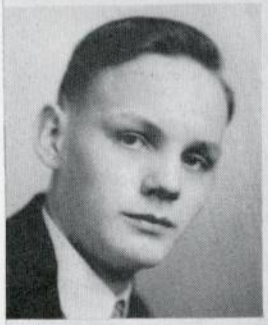

ELEANOR TAYLOR
General Academic
B. O. B. A.

GRACE BYFIELD
General Academic
Corona

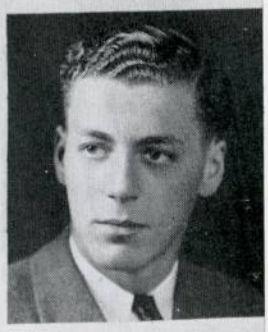

WARREN KAHN
Business Administration

EDWIN PLUEDDEMANN
General Academic
"Mikado" Cast
Phi Theta Kappa
Varsity Swimming
Intramurals

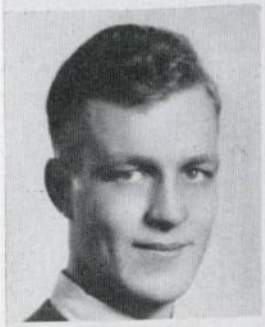

FAYE LUCIUS
General Academic
Crucible and Annual
Phi Theta Kappa

ISABEL STRUTHERS
Education
Arpatia

Charlie

CHARLES HARVEY
General Academic
J. C. Y. Pres., 1935

KATHERINE KIRCHMAN
General Academic
Student Council—Scrapbook

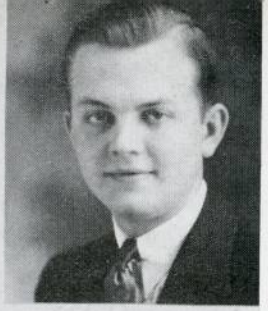

WALTER ZIELINSKI
Engineering
Engineers' Club

MILTON MILLER
Tetra Sci
Annual Staff

MARY FRANCYS FLYNN
General Academic
Socio-Geographic
Mystics
Crucible

JUNE BIALY
General Academic
Aurae

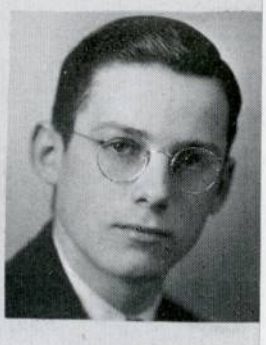

CHARLES KILBURN
Engineering

WOODROW GUST
Engineering
Engineer's Club
Basketball
Tennis

FLORENCE KRAPOHL
General Academic

MARIE CEGLAREK
General Academic
Corona, Scribe, 1935
Crucible, 1934-35

CHARLES SHARP
Pre-Law
Law Club
Intramurals
Soft Ball

JOHN KUCERA
Pre-Dental
Tetra Sci

OLIVE FINDLEY
General Academic
Corona, Chairman, 1936

BONNIE MILNE
General Academic
Phi Theta Kappa
B. O. B. A.

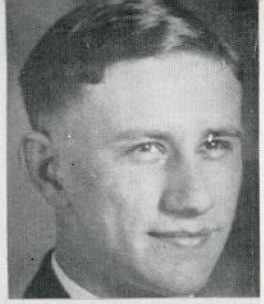

ROBERT BOWES
General Academic

DOROTHY COLTHORP
General Academic
Crucible Annual, 1936
S. S. S.

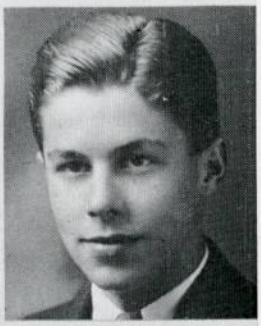

THOMAS HOLCOMB
Pre-Law
Varsity Basketball
Play Committee, '35
Soft Ball, '35

ROY RECTOR
Education
Socio-Geographic
"Mikado" Cast

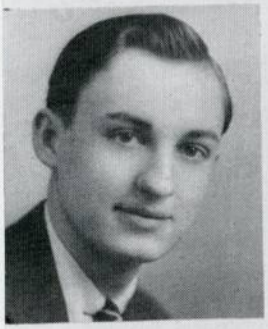

BERNEICE DAVIS
Education
Aurae
Swimming Team
Basketball Team
Crucible Staff

BETTE PLATER
General Academic
Aurae

EMERSON HARVEY
Pre-Medic
Tetra Sci, President
Student Council

ARTHUR PERMODA
Engineering
Engineers' Club

EDITH KLAPPER
Pre-Law
Aurae
Crucible, 1934-35
Swimming Team

EARL PERRY
Pre-Business
"Mikado" Cast
Chairman of Athletics
Committee

ELLEN ROESSER
General Academic
Corona
Debate
Annual Staff

HAROLD MARDEN
Accounting
Business Ad. Club, Pres.
Fresh.-Soph. Football
Fresh.-Soph. Basketball
Soft Ball

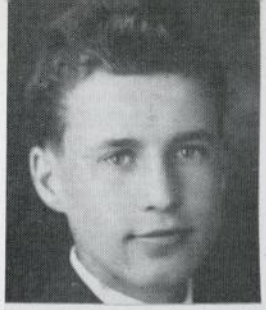

LILLIAN LIZERMAN
General Academic
Crucible
Phi Theta Kappa

JOHN KESSEL
Pre-Law
J. C. V., '35
Pre-Law Soft Ball
Fresh.-Soph. Basketball, '35

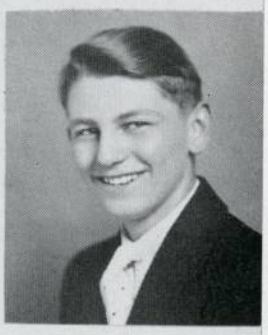

PETER WILLOX
General Academic
Crucible, 1935-36

LAWRENCE MICHENER
General Academic
Rifle Club
Varsity Swimming
Tetra Sci

EDNA SCHNOPLE
Education
Arpatia

MARY WELZEIHN
Secretarial
S. S. S.

FRANK KOTTNAUER
Pre-Law
Intramural Soft Ball
Law Club
Student Council

CHARLES KELLEY
General Academic
Tetra Sci

RUTH GILLING
General Academic
Aurae
Socio-Geographic

GENEVIEVE WENGLIKOWSKI
Education
S. S. S.
Socio-Geographic

EDWARD BURNETT
Engineering
Engineers' Club
Swimming Team

ARTHUR BOHNHOFF
Engineering
Engineers' Club
Rifle Club

MARIAN SCHMIDT
Education
Aurae, Chairman

SUSAN ORR
General Academic
Intramural Basketball
Aurae

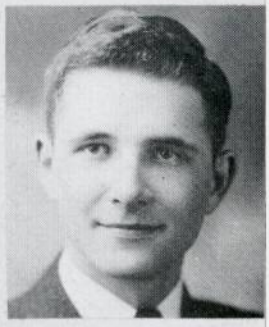

RALPH BEEKER
Pre-Law
Socio-Geographic
Basketball

ROBERT LYON
Pre-Law
Law Club, 1935
"Mikado" Committee
J. C. Y., Pres., 1935-36
Intramurals

MARY GARDNER
General Academic
Mystics
Phi Theta Kappa

GENEVIEVE BRYCE
Education
B. O. B. A.

CHARLES ISACKSON
Engineering
Engineers' Club
Basketball
Student Athletics, Manager

RICHARD DIXON
Pre-Law
"Mikado" Cast
Varsity Swimming and Golf
Debate

HARRIET KEEN
Education
Corona

CHARLES HAITHMAN
Pre-Pharmacy

Andy Bourdow

ANDREW BOURDOW
Business Administration
Business Ad. Club

ELAINE CHAPMAN
Education
B. O. B. A., Chairman

KIRKE DEFOE
General Academic
Phi Theta Kappa

WILLIAM GAFFNEY
Pre-Medic

JUNE HYDORN
General Academic
S. S. S., Chairman
Socio-Geographic

RUTH BANDEEN
General Academic
B. O. B. A., Scribe
Crucible and Annual, 1934-36

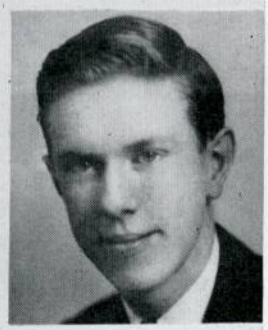

DONALD SCHINDEHETTE
Engineering
Engineers' Club

CARL MOELLER
General Academic
J. C. Y.
Phi Theta Kappa

DONNIS SIEWERT
Education
Aurae

VERA MILLER
Pre-Business
Arpatia, Chairman
Social Chairman of Women's League
Phi Theta Kappa

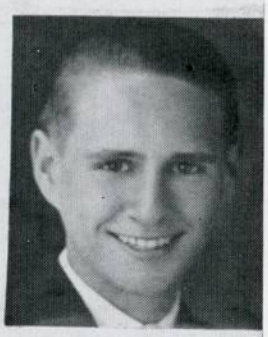

MATTHEW HUBBARD
Pre-Law
Pre-Law Soft Ball, '35
J. C. Y.

WILLIAM BOTWRIGHT
General Academic

GERALDINE WILKIE
Education
Mystics

LOUISE DOERR
Education
Arpatia

LESTER FESTERLING
County Normal

FREDERICK NEWMAN
General Academic
Assembly Committee
Crucible and Annual

CARL HOERLEIN
Engineering
Engineers' Club
Rifle Club

WILLIS FRIEDMAN
Pre-Medic
Tetra Scl
Phi Theta Kappa,
Vice.-Pres.

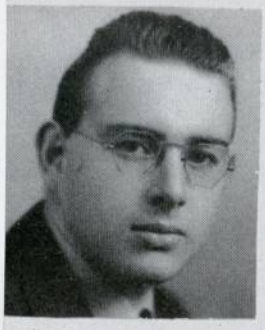

BETTY WHITE
Education
B. O. B. A.
Socio-Geographic

MARY JANE McCLOY
Education
Mystics
Athletic Chairman, Women's
League

RALPH JIROCH
Pre-Medic
Tetra Scl

KENNETH NELSON
Engineering
Engineers' Club
Golf Team

ISABEL WALKER
Education
Corona

MARGARET E. NICKLE
Education
S. S. S.
Phi Theta Kappa

VINCENT SCORSONE
Pre-Law
Law Club, 1935
Intramural
Soft Ball, Foot Ball

MARIE BRAMS
General Academic
Aurae

GEORGE KARPUS
Pre-Law
Rifle Club

THOMAS SEAMAN
General Academic
Phi Theta Kappa

HELEN OLMSTEAD
General Academic
Treas. Women's League
Corona
Phi Theta Kappa

MARY JANE JUNGKLAS
General Academic
Phi Theta Kappa
President, Women's League
Aurae
Debate Team

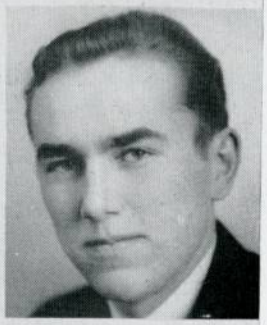

JOSEPH DIEPENBROCK
Engineering
Engineers' Club
Student Council

RALPH FETTING
Business Administration
Business Ad. Club
Sec'y-Treas.

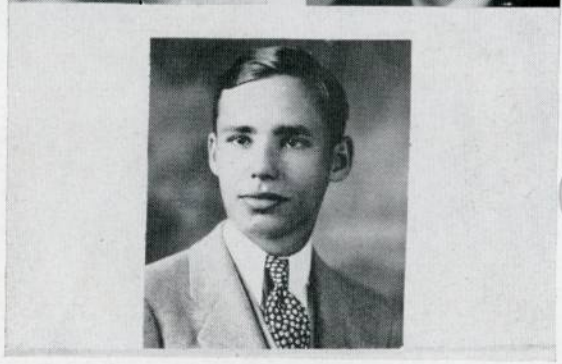

Ralph Fetting '30

CHARLES H. BOTHWELL, Engineering
HARRY S. BOULTON, Engineering
MARY C. HUEBNER, General Academic
WANDA C. LEWIE, General Academic
PATRICIA M. LOURIM, Advertising
VERNON RIETHMEIER, Industrial Engineering
CHARLES WALK, General Academic
ROBERT WIENEKE, Pre-Business
LEONARD ZIELINSKI, Pre-Medic

In Memory of

Thomas Seaman

who died May 5, 1936

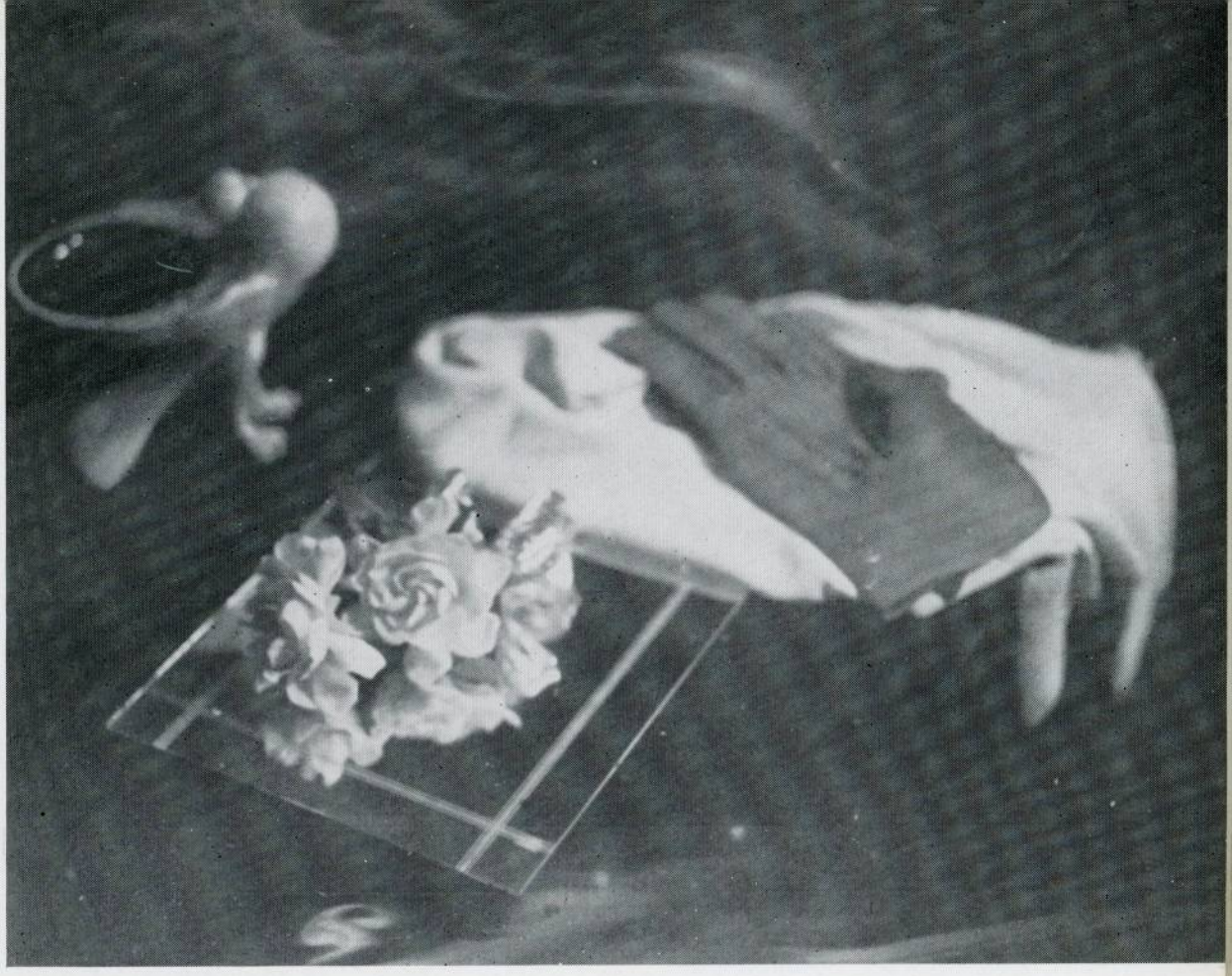

Activities

Class of 1937

Wililam Adler
Stanley Allen
James Anderson
Irving Anthony
Robert Arnold

Robert Baker
John Balhoff
Frances Bartling
William Baum
Arnold Beck
Mary Jane Beck
Theron Beckrow
Elizabeth Beetham
Richard Bendall
Lucille Bennett
Helen Bergen
Irving Berglass
Willis Billmeier
Helen Birge
June Boucher
Lucille Boucher
Irene Bouckart
Joyce Bowden
Paul Brady
Constance Brown
Millard Burgeson

Louis Cameron
LaMar Case
Catherine Castanier
Virginia Charters
Phillip Cobb
Imogene Conway
Fred Cotton
Kenneth Coulter
Evelyn Cripps
Lyle Cushman

Lucile Daniels
Alice Davis
Jane Davis
Ruby De Bats
Jane Dempster
Eugene Dersnah
Alfred De Waele
Charles Ditz
Miles Doan
Polly Donnelly
Jack Du Long

Mary E. Easterly
Dolores Eickholt

Beulah Fenske
Dorothy Ferguson
Eleanor Finley
William Follis
Helen Fox
Ida Fox
Ruth Fry

John Gann
Evelyn Gardner
Fred Golden
Morris Goldstein
William Gregory
Claude Groom

Sarah Gudschinsky

Helen Haag
Sally Harbourne
Marvin Harrison
Muriel Heidger
Paul Henderson
George Herrman
Russell Herron
Arthur Higgs
Robert Holcomb
Robert Huebner
Gerald Hutton

John Ittner

Robert Jackson
Walter Jarvis
Roman Jeczmionka

Nanette Kahn
Sherman Kahn
Virginia Kahn
Arthur Kerkau
Ethel Kessler
Elizabeth Kimball
Edward Koinig
Leonard Kressley
Paul Kouske

Clarence La Combe
Walter Lang
Frederick Lantz
Floyd Larson
Vance Larive
Karlen Learman
Raymond Leever
William Lemke
Fred Lincoln
Thomas Lincoln
Monica Lisk
Beth Lutzke
Cecil Lyon

Paul MacDonald
Janith MacGregor
Otto Manary
Anna C. Martin
Donna Martin
Selwyn Mather
Betty McCartney
Fidelis McDonald
Quillion McDowell
Robert McGrath
Mercedes McMullen
Walter McMullen
Robert McWhirter
Frank Meeker
Stewart Milster
Earl Morris
Virginia Morris
Margaret Mulcahy
Arthur Murphy
Sheila Murphy
Victor Musial

Ruth Nelson
Harry Niedzielski
Geraldine Noel

Jane Ann Nolan
Betty Nonenpreger
Geraldine North
Geraldine Northcott
Virginia Northcott
Margaret Norton

John P. O'Brien
John W. O'Brien

Earl Parks
Hugh Patenge
Patricia Pearsall
William Peele
Marguerite Phillips
Alex Pittsley

Ruth Ramsdell
Mildred Ray
Herman Reinhardt
Henry Rexer
Vance Richards
Joshua Ronson
Norbert Roth
Irene Ruterbusch

Frances Schnople
Russell Schroeder
Leah Schwab
Michael Scott
Margaret Shaw
Charles Shea
Roxanne Shearer
Maxwell Sicard
Jane Simpson
Margaret Sloan
Dorothy Smith
William Smith
Marcella Staebell
Russell Staffeld
William Steele
Carl Steingraeber
Charles Stewart
Doris Streich

Delos Teal
Lois Tennant
Julia Thompson
Naomi Thompson
Dorothy Timm
Lawrence Topp
Barbara Townsend
Eugene Traines
Blaine Trombley
Theodore Tyler

Donald Vallender
Virginia Vaughn

Warren Wagner
Beryl Watson
Lois Wendt
Eric Wessborg
Kenneth Westmoreland
Claude Williams
Constance Williamson
Barbara Winston
Eugene Wojciechowski

Evelyn Cripps

Carl Steingraeber

B. J. Kensel '31

Class of 1937

First Row—Cederberg, Donnelly, Beck, Charters, Brown, Bowden, Beetham, Arnold.
Second Row—Burgeson, Berglass, Bennett, Boucher, J. Davis, Daniels, Castanier, Easterly, Eicholt.
Third Row—Bendall, Dulong, Cushman, Boukart, Conway, Nolan, Birge, Coulter, Bergen.
Fourth Row—Brady, Beckrow, Billmeier, Baker, Adler, Follis, Balhoff, Baum.
Fifth Row—Doan, Beck, Cotton, Cobb, Cameron, Dersnah, Allen, Ditz.

First Row—Learman, MacDonald, North, Phillips, Ramsdell, Lyon, Nonenpreger, V. Northcott, G. Northcott, McMullen.
Second Row—Patenge, LeVasseur, McDonald, O'Brien, Ray, McGrath, Pearsall, Nelson, Libke, O'Brien, Manary.
Third Row—Milster, Lantz, LaCombe, Niedjielski, Morris, Pittsley, Peele, Murphy, Lemke.
Top Row—Larive, Letson, Mather, Larson, F. Lincoln, Roth, Parks, Musial, Steingraeber.

Class of 1937

First Row—Morris, Baetling, Martin, McCartney, Ferguson, Gudschinsky, H. Fox, Dempster, Haag.
Second Row—Murphy, Finley, Harbourne, Ittner, Jackson, Huebner, Mulcahy, Gardner, Kimball, Fenske, Heidger.
Third Row—McDonald, McMullen, Jarvis, Kraska, Golden, Kruske, Harrison, V. Kahn, L. Fox.
Fourth Row—Lutzke, Jeczmonka, Koenig, Goldstein, Gann, Herron, F. Lincoln, MacGregor, N. Kahn.
Top Row—Higgs, Greenstein, Kerkau, Anthony, Holcomb, Groom, Kressley, Hermann, Henderson, Gregory.

First Row—Teal, Rexer, Staebell, J. Thompson, Simpson, A. Davis, Streich, Tennant, Williams.
Second Row—Fenton, N. Thompson, Fry, Winston, Smith, Van Haaren, Wood.
Third Row—Scott, Schnople, Shaw, Ruterbusch, Shearer, Sloan, Williamson, Townsend, Westmoreland.
Fourth Row—Ronson, Smith, Steele, Topp, Schroeder, Traines, Shea, Stewart, Staffeld.
Top Row—Sicard, Symons, Wojciechowski, Vallender, Wessborg, Reinhardt, Richards, Wagner.

Student Council

First Row—Perry, Lewie, Bandeen, Dean Butterfield, Heidger, Kirchman, Billmeier.
Second Row—C. Lyon, Steele, Diepenbrock, Kottnauer, O'Brient, Helbig, MacDonald.

Clarence Helbig	Chairman
Muriel Heidger	Secretary
Ruth Bandeen	Crucible Representative
Joseph Diepenbrock	Finance Chairman
Cecil Lyon	Ring and Pin Committee Chairman
Paul MacDonald	Social Chairman
Frank Kottnauer	Assembly Committee Chairman
Earl Perry	Athletic Committee Chairman

One of the oldest organizations in the college, the Student Council has as its purpose the stimulation of student interest and participation in the government of the college and its affairs.

Members of the council include: Wanda Lewie, Joe Diepenbrock, Frank Kottnauer, and Clarence Helbig, Sophomores, and William Steele, Jack O'Brien, Muriel Heidger, and Paul MacDonald, Freshmen.

Important work involving the college budget and expenditures was handled by the Finance Committee, and several social affairs, including the "First Fling", and the annual "Collegian Masquerade" were ably directed by the Social Committee. The Assembly Committee planned a variety of entertainment, from distinguished speakers to student talent. The athletic committee directed both intercollegiate and intramural sports activities. Clever publicity stunts were introduced by the Publicity Committee through the medium of both radio and bulletin board notices. Marcella Staebell was in charge of the College Calendar and Katherine Kirchman of the Scrapbook. The Pin and Ring Committee suggested a new college pin, which was adopted by a majority vote of the student body.

The Council was instrumental in presenting an assembly for students only, and also for presenting the highly entertaining student talent assembly.

A calculating machine for the Commercial Department was purchased by the Council, and other projects were also under consideration as the Annual went to press.

Women's League

First Row—Olmstead, Findley, Jungklas, Chapman.
Second Row—V. Miller, Lewie, McCloy, Ramsdell, Mulcahy.
Third Row—Huebner, Hydorn, North, M. Schmidt.
Fourth Row—Miss Hellmuth, Miss Schroeder, Miss Anschutz.

OFFICERS

Pres.	Mary Jane Jungklas
Vice-Pres.	Geraldine North
Recording Sec.	Ruth Ramsdell
Corresponding Sec.,	Margaret Mulcahy
Treas.	Helen Olmstead

GROUPS AND LEADERS

S. S. S.	June Hydorn
Aurae	Marian Schmidt
Mystics	Mary Huebner
B. O. B. A.	Elaine Chapman
Corona	Olive Findley
Arpatia	Vera Miller

STANDING COMMITTEES

Candy Committee	Wanda Lewie, Chairman
Social Committee	Vera Miller, Chairman
Athletic Committee	Mary Jane McCloy, Chairman
Scholarship Committee	Ellen Roeser, Helen Olmstead

The Women's League has as its purpose the creation of a spirit of friendliness among the girls of the college, and the stimulation of higher scholarship among the members. All college women automatically become members of the League.

Among the delightful affairs sponsored by the Women's League during the past year were the "Heartleap", winter dance, the League Christmas dinner, the annual Mothers' Tea, the "Spring Frolic" dance, and the annual banquet and installation of new officers.

Intense interest has been developed in all the varied activities of the League. Intramural sports enjoyed great success, and the candy sale profits reached a new high. The Scholarship committee also functioned well. B. O. B. A. held first place in scholarship during the first semester.

The Women's League has also carried on the work of the League Loan Fund, which has enabled students to continue their college work.

Publications

First Row—J. Thompson, Finley, Bandeen, Colthorp, Lizerman, LaCombe.
Second Row—Roesser, Lucius, Murphy, Flynn, B. Davis, M. Miller.
Third Row—Beck, Sloan, Miss McGregor, Willox, Billmeier, Newman.

The Crucible and the Annual of 1936 have been published by a committee of both freshmen and sophomore students, each one of whom was directly responsible for some portion of the work throughout the year. Any honor for the success of the experiment must be shared, therefore, by all the members of the committee.

Ruth Bandeen wrote the editorials and made up each of the twelve issues of the Crucible. She acted as one of the assistant editors of the 1934-1935 Crucible. Arnold Beck took charge of men's sports, and Berneice Davis of women's sports. Faye Lucius wrote news stories, features, and editorials. Clarence LaCombe and Peter Willox filled the columns on the editorial page, "Methinks" and "Nutty Nooz". Fred Newman collected office notes, wrote news stories, and mounted all the pictures for the Annual. Eleanor Finley wrote most of the headlines, assisted occasionally by Sheila Murphy and Margaret Sloan. Lillian Lizerman and Mary Francys Flynn contributed club news. Warren Wagner reported on men's clubs and contributed news stories and features. Willis Billmeier wrote some of the Council reports. Julia Thompson wrote Women's League news, features, and general news stories. She assisted with the proof-reading and make-up and did practically all the typing for both the Crucible and the Annual. Florence Russ assisted with the typing the first semester. Dorothy Colthorp and Milton Miller took full charge of assembling the individual pictures of both faculty and graduates for the Annual. Milton Miller entirely managed the group pictures. Ellen Roesser was chairman of the division that collected the club reports. She will also assist with the distribution of the Annual.

Miss Virginia Eicholtz, head of the Art Department, worked out the art designs for the Annual and gave valuable suggestions as to the make-up. Miss Nellie May McGregor acted as general sponsor.

Since the publication of both the Crucible and the Annual has been carried out with a minimum of anxiety and a maximum of co-operation, the present committee recommends that the same type of organization be continued.

Phi Theta Kappa

First Row—DeFoe, Olmstead, Helbig, Nickel, Moeller.
Second Row—Mr. Schellenbarger, Miss Hellmuth, Friedman, Miss Anschutz.

Organized in 1931, the Beta Gamma Chapter of Phi Theta Kappa, national honor society for junior colleges, has completed five successful years in Bay City Junior College.

Six members elected last spring form the nucleus of the club this year: Clarence Helbig, President; Willis Friedman, Vice-President; Betty Nickle, Secretary; Kirke Defoe, Treasurer, and Carl Moeller and Helen Olmstead. New members were inducted into the society later this spring. The Honors Committee—Miss Irma Anschutz, Miss Erma Hellmuth, and Mr. R. C. Schellenbarger, are the sponsors of the organization.

The initiation service and banquet, an annual affair in honor of new members, were again held at Trinity Parish House, with Dr. W. W. Whitehouse, of Albion College, as guest speaker.

Because of the small size of the group, few regular meetings were held during the past year, while there were few social activities to hinder the promotion of high scholarship.

New members include: Thomas Seaman, Joyce Bowden, Jane Davis, Nanette Kahn, Virginia Charters, Muriel Heidger, Mary Jane Junkglas, Barbara Winston, Katherine Beaumont, Lillian Lizerman, Karlen Learman, Charles Ditz, Mary Gardner, Ida Fox, Donna Martin, Faye Lucius, Mary E. Easterly, Fred Golden, Vera Miller, Edwin Plueddemann, Bonnie Milne and Robert Jackson.

Engineers' Club

First Row—Mr. Rogers, Boulton, Kruske, Sermon, Jackson, Teal, Kilburn, Mr. Schellenbarger, Diepenbrock.
Second Row—Gust, Nelson, Wojciechowski, Wigen, Topp, Burnett, McDowell, Isackson.
Third Row—Bothwell, Barber, Adler, Parks, Hoerlein, Lantz, Westmoreland.
Fourth Row—Sheets, Herman, Bohnhoff, Schindehette, Coulter, Zielinski, Hughes.
Fifth Row—Ditz, Cobb, Cameron, Allen, Larson, Permoda, Miller, Bandeen.

One of the largest and most enthusiastic groups on the campus, the Engineers' Club, this season made as its primary objective the acquaintance of its members with the activities and problems of modern engineering and industry. By combining an instructive with a recreational program, all students enrolled in the Engineering Curriculum were reached.

Joseph Diepenbrock was president, Frederick Lantz, vice-president, and Quillion McDowell, secretary. Mr. R. C. Shellenbarger, head of the mathematics department, was sponsor of the club.

Although meetings were held but once each month, the club brought outstanding speakers representative of various industries and professions. In December Mr. John Caton, Dean of the Chrysler Institute of Technology in Detroit, spoke on "Behind the Walls of Industry". "The Chemistry and Physics of Water Purification" was the subject of a talk given by Mr. Louis B. Harrison, City Chemist and Filtration Superintendent, at the January meeting. In place of the regular meeting in the following month the club attended a demonstration of the efficiency of fuel combustion in the gasoline engine sponsored in the Auto Mechanics Shop by the Ethyl Gasoline Corporation. On March 23 Mr. Joseph C. Goddeyne, architect of the Bay County Building, gave an informal talk on "Building Construction and the Architect", outlining the methods, practices and possibilities in the field of architecture of today.

Later in the year, through the co-operation of the Dow Chemical Company of Midland, the club gained an insight into the chemical field of modern industry. A detailed inspection of the operation of an automobile factory in full production was made on a trip through the Plymouth Motor Corporation in Detroit at the close of the semester.

The Club had strong representation in intramural competition. They were undefeated champions in the basketball tournament, and several members were chosen for places on the freshman and sophomore teams that met in the annual football and basketball games.

Tetra Sci

First Row—M. Miller, Bendall, E. Harvey, Walsh, Harrison, Mr. Martin.
Second Row—Herron, Baum, Lipke, Goldstein, Kucera.
Third Row—Topp, Dersnah, DeGanton, Friedman, Crego, Jiroch.

Under the leadership of David Kahn and Joseph MacPhail, with Mr. G. L. Martin as sponsor, Tetra Sci, an organization of all students enrolled in the four science courses offered at Junior College, was organized in 1932. As its purpose Tetra-Sci offers the students the chance to acquaint themselves with members of the various scientific professions, in order that they may choose their life work to better advantage by means of this acquaintance.

Meetings are held twice a month, and the second meeting of the year is set aside for election of officers. This year the following officers were elected: Emerson Harvey, president; Russell Herron, vice-president; Mary Elizabeth Walsh, Secretary-treasurer.

During the past year the club has had as its guest speakers, Dr. F. L. Foster speaking on "The Dangers of Socialized Medicine", Dr. G. W. Moore relating the "Work of Bay City's Health Office", and Mr. L. B. Harrison, talking about "The Purification of Water".

Each year the club also visits some place of interest to the majority of its members.

Business Ad.

Irving Berglass

Herman Reinhardt

First Row—Arnold, Berglass, Traines, Bourdow, Brady, Pittsley.
Second Row—Perry, Reinhardt, Niedzielski, Wieneke, Beverstein.
Third Row—Sicard, Helbig, Milster, Fetting, Sorrell.
Fourth Row—Symons, Beckett, Larive, Wagner, F. Lincoln, T. Lincoln, Adler.

The Business Ad Club has as its purpose the promotion of interest in business and business relations by means of contact with business men, and the creation of a spirit of co-operation in all social and athletic projects of the college. Its membership is drawn from men in the Business Administration Course.

The club holds monthly luncheon meetings at which some prominent business man is invited to speak on a subject of interest to the group. Talks on banking, the stock market, the "Auditor and His Business", and financial statements have been given by Mr. J. C. Bamford, Mr. Oeming, Mr. R. Wilson, and Mr. A. Copeland.

The club has taken active interest in the intramural sports programs of the college, and has also sponsored the annual Spring Prom, and was considering a stag party for members only.

Officers of the club during the past year were as follows: Harold Marden, president; Andrew Bourdow, vice-president; and Ralph Fetting, secretary-treasurer.

Socio-Geographic

First Row—Miss Hodgson, Kirchman, Wenglikowski, Wendt, Gilling, B. Davis.
Second Row—Flynn, Ray, Helbig, B. White, Vaughn.
Third Row—Trombley, O'Brien, Hydorn, Murphy, Brady.
Fourth Row—Rector, Bailey, Milster, Beeker, Dixon.

The Socio-Geographic Club was organized in the spring of 1935 by a group of students who were interested in the social and geographic problems of the world. Miss Erma Hodgson was chosen as faculty sponsor. The purpose of the club is to acquaint the students with the social and geographic problems of the world through the medium of worthwhile discussions. Meetings are held every three weeks.

During the past year the following served as officers: Clarence Helbig, chairman; Betty White, vice-chairman; Genevieve Wenglikowski, recorder, and Ralph Beeker, treasurer.

In addition to their regular meetings, the group had the pleasure of hearing a lecture by Dr. Emil Ludwig, and a gift of books was made to the library.

Aside from the tri-weekly meetings, the club enjoyed many social activities, among which were included several sleigh rides and a Christmas party, at which the alumni were guests of the group. The club calendar closed with the annual banquet.

Rifle Club

First Row—L. Miller, Michener, Lipke, O'Brien.
Second Row—Helbig, Karpus, Hoerlein, J. Brown.

In 1932, a number of college students felt the need of a club in which the members would receive instruction in riflery. Through their efforts, a rifle club was organized the following year. Due to the instruction andenergy of Mr. French, the faculty sponsor, the club membership has grown continually, and with it the activities of the group.

Practices are held weekly and each year a team of six is chosen to shoot against teams in the city, and teams in other Junior colleges.

The activities of the past season consisted of meets with Flint Junior College, Bay City Central Rifle Club, and the C. M. T. C. club of Central High. The club has won trophies offered by the Reserve Officers for the past three years. This year the winning team consisted of the following members: Carl Hoerlein, Lawrence Miller, Jim Brown, Paul Lipke, captain, and Arthur Bohnhoff.

Debate

First Row—Roesser, Mr. Klingbeil, Jungklas.
Second Row—Dixon, Herron.

The college enjoyed a good measure of success in the field of debate, losing only two encounters during the entire season, the question for debate this year being: Resolved: That the Congress of the United States be empowered to over-ride, by a two-thirds majority, decisions of the Supreme Court declaring Acts of Congress unconstitutional.

The season was inaugurated by two debates with Flint. The first took place in the Bay City J. C. Assembly, with Richard Dixon and Russel Herron, the home team, taking the negative and defeating the Flint team. The other contest was held in the Speech class with the Bay City Co-ed team, composed of Ellen Roeser and Mary Jane Jungklass, winning a close victory from the Flint negative.

Throughout the remainder of the season the negative side was debated by Ellen Roeser and Richard Dixon, and the affirmative by Mary Jane Jungklass and Russel Herron.

On the first road trip, to Muskegon, the affirmative met with an easy victory, while the negative lost an exceptionally close decision debate.

Both teams were successful at Grand Rapids and at Highland Park.

At Wayne the negative lost while the affirmative met with success.

Both affirmative and negative teams won victories, by the judge's decision, over the Jackson team, thus ending the season in triumph in their own school.

Summary of Events

"MIKADO CAST"

First Row—Mr. Klingbeil, Walsh, Lewie, Jungklas, Mr. Evans.
Second Row—Plueddemann, Barber, Rector, Dixon, Perry.

September—Back to college, and three hundred sixty-two students enroll as the new year begins, the number being the largest in the history of the college.

October—The "Crucible" makes its debut under a new system of publication. After a flurry of elections, the Student Council organizes and begins its year's work. The Women's League inaugurates its yearly program with a "Get-acquainted" party.

November—Frosh and Soph battle to a scoreless tie at the annual football classic. Another successful J. C. Scholarship Bridge passes into oblivion. Mid-semesters—grades and exams—come onto the stage as many students win a place on the Honor Roll. "First Fling" the first Junior College Dance of the season, spells a frivolous beginning to Thanksgiving vacation.

December—Seeking new fields to conquer, Junior College sponsors its first operetta, the successful "Mikado". The basketball season opens. The Christmas spirit makes itself manifest in a lovely Christmas dinner party for the Women's League.

January—Debaters come forth from hiding with big plans for the forensic year. Intramural sports have their innings, as Varsity swimming meets and basketball games occupy the sporting front.

February—On St. Valentine's Day, the college tea is held. The Women's League sponsors the winter dance, calling it the "Heartleap". Students and faculty don fancy dress for the annual Collegian Masquerade. The swimming team continues its triumphal course.

March—Work on the annual begins. The team goes to Jackson for the Junior College Basketball Tournament. And again mid-semester examinations rear their unwelcome heads.

April—As spring vacation ends, the grades and Honor Roll are made public. "Spring Frolic", held by the Women's League is pronounced a grand party by all the guests. The long-awaited student talent assembly is finally presented, a laugh-fest to be long remembered by both audience and actors.

May—The German banquet takes place, and is followed by the Phi Theta Kappa banquet and the honor society's impressive installation of new members. The Women's League yearly banquet is also held, with all J. C.'s co-eds attired in filmy spring gowns. The men of the college sponsor "Stag-it", men's banquet, at which Harry Kipke, U. of M. football coach, was the speaker.

June—The "Crucible" annual is distributed. Final examinations, Baccalaureate, the annual College Spread, and Commencement spell Finale to the year's activities.

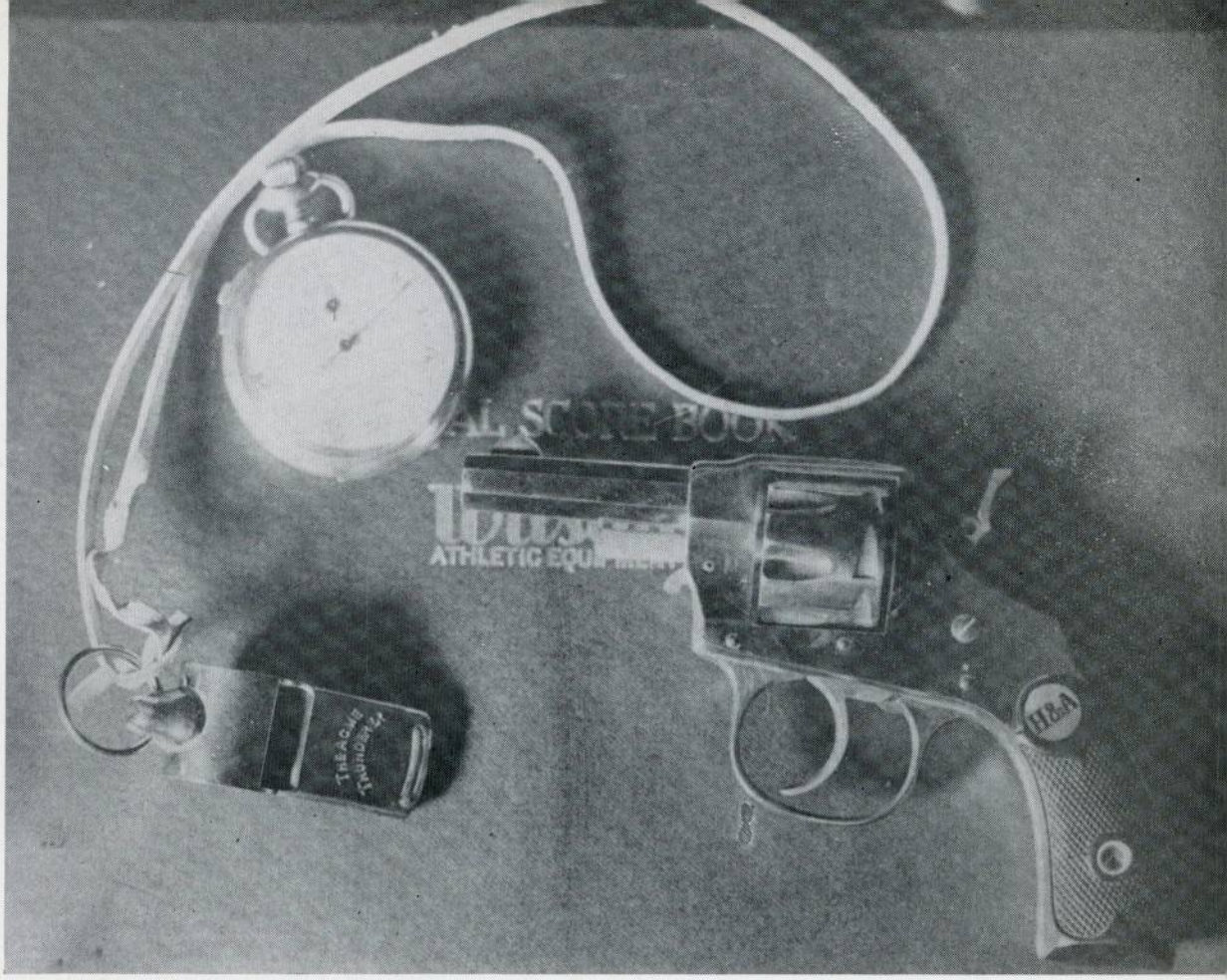

Sports

Men's Sports

BASKETBALL TEAM

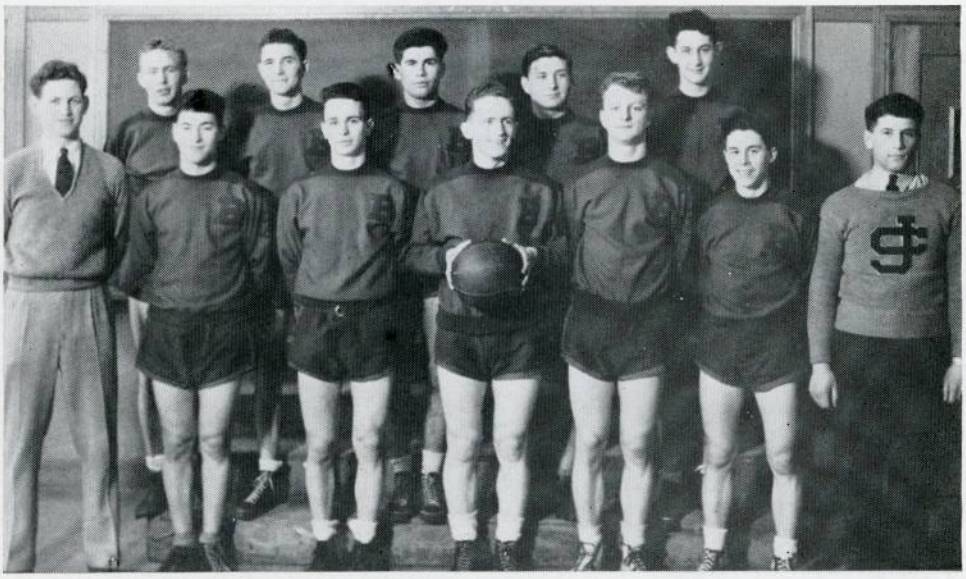

First Row—Coach Pembroke, Greenstein, Mulligan, Bothwell, Kerkau, Holcomb, Isackson.
Second Row—Gust, Beeker, Beck, Trombley, Anthony.

Interest in men's sports was greatly stimulated by the appointment of Oliver Pembroke as head coach of all Junior College Varsity athletic competition.

The year's sports program was inaugurated by the Frosh-Soph football game, the annual classic, from which the mighty warriors emerged with an indecisive, scoreless tie.

The varsity basketball team, composed of Captain Charles Bothwell, Jack Greenstein, Ronald Mulligan, Art Kerkau, Tom Holcomb, Charles Isackson, Woodrow Gust, Ralph Beeker, Arnold Beck, Blaine Trombley, and Irving Anthony, played a nine game schedule, winning two of the tilts and losing others by narrow margins. They played two games with each of the following opponents: Jackson, Flint, Port Huron, and Highland Park, and dropped a game to the Michigan State College Reserves. In the State Junior College Basketball Tournament, Bay City was eliminated in the first round.

The varsity swimming team enjoyed a very successful season, winning three out of four meets, and taking second place in the State Junior College Swimming Tournament. The team is composed of the following members: Robert McGrath, Paul Lipke, Lawrence Michener, William Baum, Charles Isackson, Kenneth Butterfield, James Anderson, Fred Lincoln, Tom Lincoln, J. Brown, Edwin Plueddemann, and Ed. Burnett.

Varsity golf and tennis teams are in training as the annual goes to press. Several experienced men are left from last year's teams, promising lively competition when the meets in these two sports start.

Intramural sports have also played a big part in college men's activities. Basketball teams composed of men enrolled in the various curricula played a tournament during the winter, and at present an intramural softball tournament is being played.

Men's Sports

SWIMMING TEAM

First Row—Coach Pembroke, McGrath, Lipke, Michener, Baum, Isackson.
Second Row—Butterfield, Anderson, F. Lincoln, T. Lincoln, J. Brown, Burnett.

Women's Sports

BASKETBALL TEAM

First Row—Brams, Orr, North, Forbes, Conway, E. Finley.
Second Row—Miss Witzke, Schmidt, B. Davis, Birge, Miss Royal.

Interest in Women's Sports was greatly stimulated by the announcement of a new trophy to replace the Bowen cup which is now the permanent possession of Aurae. The new cup is known as the Bay City Hardware Women's League Intramural Trophy, and is to be awarded in the same manner as the Bowen cup.

Hockey first engaged attention with the Sophomores winning the annual Freshman-Sophomore game after a hotly contested tilt.

The Freshmen won the annual Freshman-Sophomore basketball game, while the Aurae led the League groups in their annual tournament.

The swimming meet also went to Aurae, with Mystics second, and S. S. S. third.

Tennis practice began early this year and a fairly even race is predicted in the tournament. Bay City Junior College was also represented in the Michigan State Intercollegiate tournament at Kalamazoo, May 30 and 31.

The softball tournament has not been played when the Annual goes to press. It will begin on May 11.

At present Aurae leads the contestants in number of points for the trophy.

Women's Sports

SWIMMING TEAM

First Row—Brams, Schmidt , Forbes, B. Davis, Gilling.
Second Row—Miss Witzke, Lewie, Klapper, Miss Royal.

BAY CITY JUNIOR COLLEGE
ANIMI CUM CONCORDIA
MCMXXII

Bay City Junior College
Crucible
1936

*© 5635 310